PRE PS&E

SHEET NO.	TOTAL SHEETS
H2	59
STATE	YEAR
ALASKA	2008

PROJECT DESIGNATION

STP-0534(1)/53933

ADDENDUM NO.

ATTACHMENT NO.

REVISIONS

NO.	DATE	DESCRIPTION

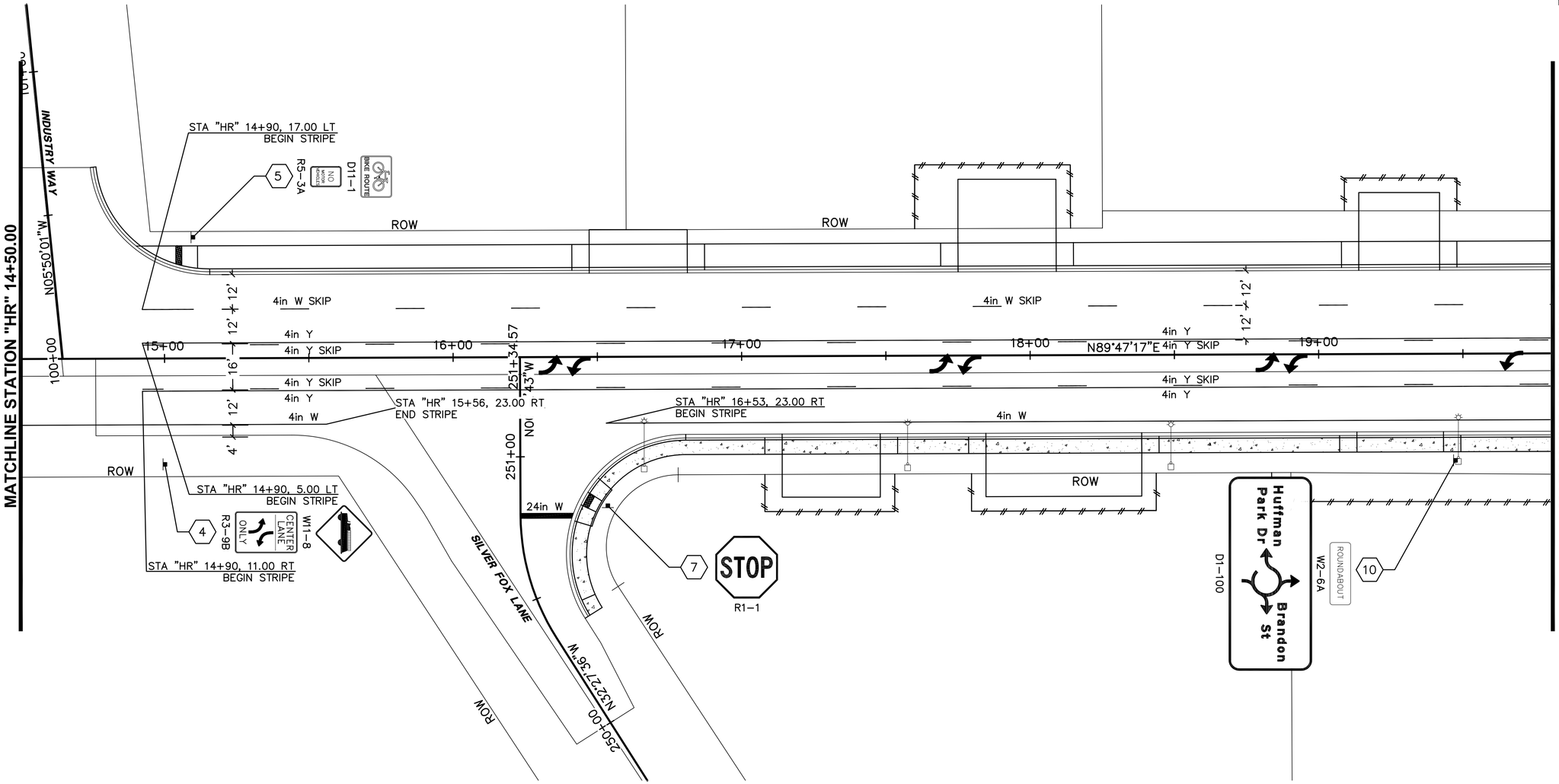

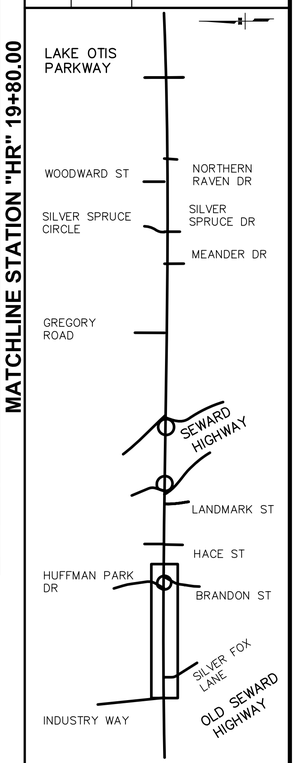

STATE OF ALASKA 49TH Steven K. Noble CE-10051 REGISTERED PROFESSIONAL ENGINEER

PLANS DEVELOPED BY: DOWL ENGINEERS

STATE OF ALASKA
DEPARTMENT OF TRANSPORTATION
AND PUBLIC FACILITIES

HUFFMAN ROAD
RECONSTRUCTION

SIGNING, STRIPING, AND ILLUMINATION

STA 14+60.00 TO STA 19+80.00

DESIGNED BY
CHECKED BY
DRAFTED BY
XREFS
SCALE
LAYOUT
DATE
TIME
DRAWING LOCATION